Lending Risk Analysis: Key Considerations

August 26, 2025

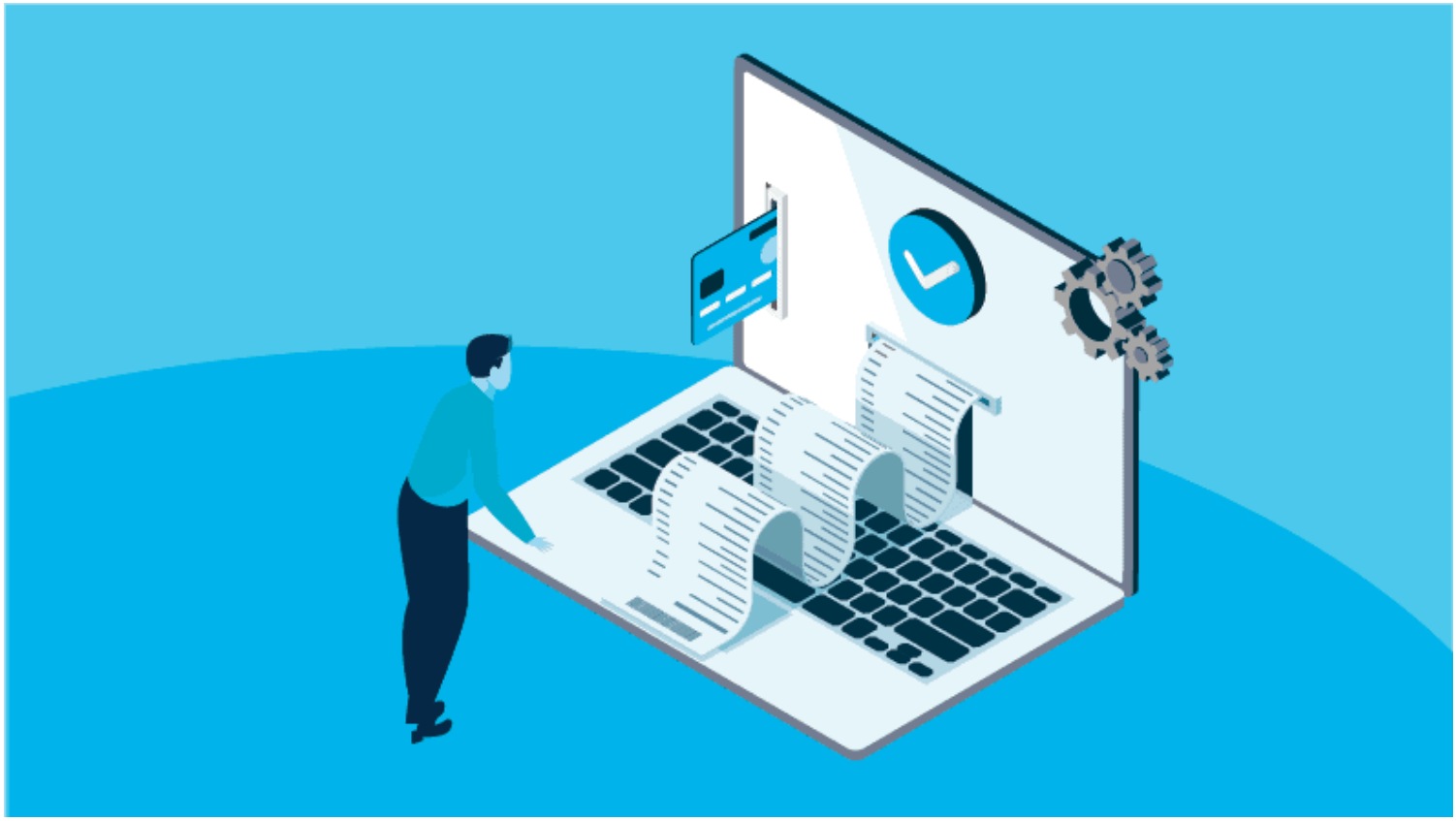

In Q1 2025, total household debt in the U.S. rose by $167 billion—a 0.9% increase from the previous quarter—bringing the total to $18.20 trillion, according to the New York Fed. Since the end of 2019, household debt has climbed by more than $4 trillion.

Serious delinquencies have also increased, and by the end of March, 4.3% of balances were past due, up from 3.6% in Q4 2024. Student loan delinquencies saw the sharpest rise, jumping to between 7.7% and 8.0% following the expiration of pandemic-era payment deferrals.

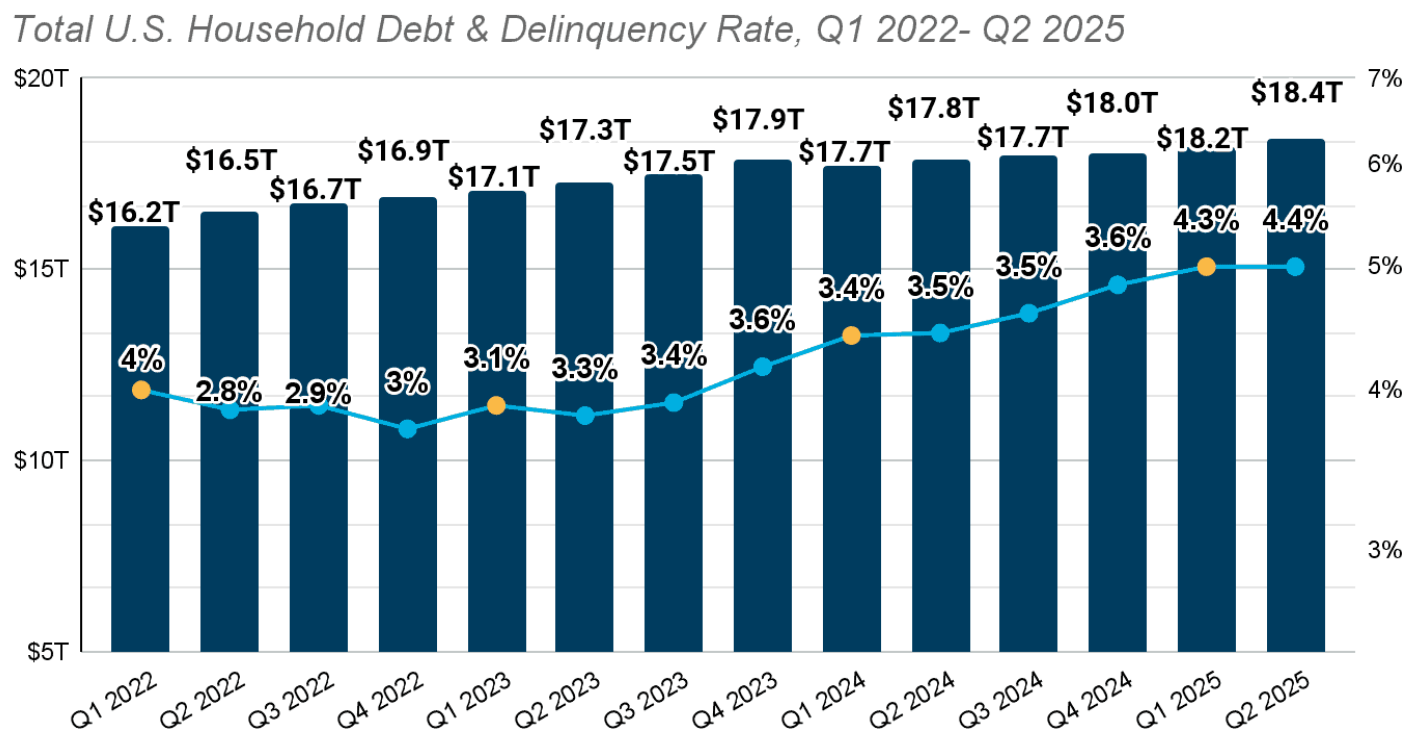

This data reveals a growing disconnect between credit scores and real borrower risk. Many consumers who appear creditworthy on paper may now struggle with repayment due to deeper financial strain.

To manage risk more effectively, lenders are turning to modern risk-analysis tools, including trended credit data, machine learning, real-time portfolio analytics, and automation. These technologies provide the visibility and speed needed to make smarter decisions, reduce write-offs, and stay resilient in an uncertain economic environment.

This article explores how each of these tools plays a role in lending risk analysis and why now is the time to modernize.

Lending Risk Analysis: Technology Tools		
Tool	**What It Does**	**Why It Matters**

Lending Risk Analysis: Technology Tools		
Trended Credit Data	Analyzes 24-30 months of payment behavior	Detects risk patterns not visible in static scores
Alternative Scoring Models	Incorporates nontraditional data sources	Expands access to credit while refining approvals
Machine Learning	Builds predictive risk models	Enables smarter, faster, fairer lending decisions
Integrated Analytics	Monitors real-time portfolio trends	Flags delinquencies early and supports segmentation
Automation	Verifies data and documents automatically	Cuts processing time and reduces fraud risk

Trended Credit Data

Credit scores from bureaus like Equifax, Experian, and TransUnion remain central to lending decisions, but that data alone doesn't tell the full story. A borrower could have a great credit score yet be taking on too much debt, or a lower score even though their financial habits are clearly improving.

Trended credit data closes this gap. Instead of a single snapshot of a borrower's credit profile, it shows how someone has managed debt month-to-month, offering up to 24-30 months of payment patterns. This history shows whether balances are rising or falling, if payments are made in full or only at the minimum, and how credit utilization is trending. Lenders gain insight into behavior, not just a number.

For example, TransUnion's trended credit reports track up to 30 months of credit activity. It captures payment amounts, credit limits, utilization, balances, past-due amounts, and late payments. This level of detail allows lenders to fine-tune approvals, detect hidden risk earlier, and offer terms that better reflect a borrower's real financial position.

What Credit Scores Miss		
Credit Score	**Trended Behavior**	**Risk Interpretation**

What Credit Scores Miss		
740+ (Excellent)	Balances steadily rising by $700+ per month; borrower making only minimum payments over the past 6 months	May signal cash flow problems — riskier than the score alone suggests
620-680 (Acceptable)	Full balances paid each month; balances rising modestly; opened a new credit card with health utilization	Expands access to credit while refining approvals
550-520 (Subprime)	Missed payments twice in the past 3 months; balances are increasing	Indicates financial distress — higher risk than the score suggests

While trended credit data is powerful, legacy loan origination systems can make integration difficult. Older platforms often require custom development to support these data feeds and analytics. In contrast, modern, cloud-native LOS platforms come with pre-built integrations for major credit bureaus, allowing lenders to adopt trended data quickly and embed it seamlessly into decisioning workflows.

Alternative Scoring Models

Traditional credit scores weren't built to capture someone's full financial picture, especially for people with spotty credit history, irregular income, or recent financial changes. A single number could make someone look riskier than they really are.

That's where alternative scoring models come in. These approaches pull from a broader mix of behavior-based data to better reflect a borrower's current financial health. They're especially useful when traditional credit files are outdated or incomplete:

- Trended credit data (e.g., long-term balance and payment patterns)
- Rent and utility payment history

- Bank account cash flow and deposit activity
- Employment consistency and income stability
- Spending behavior and transaction types.

When lenders include this kind of data, they get a clearer picture of who's truly responsible with money, even if the person doesn't have a typical credit history. For instance, a borrower with no credit cards but a consistent record of on-time rent and utility payments may present lower risk than their credit score suggests.

How Alternative Data Improves Risk Visibility		
Data Source	**What It Reveals**	**Lending Impact**
Rent and Utility Payments	On-time history of recurring essential expenses	Helps qualify thin-file or credit-invisible borrowers
Cash Flow Activity	Income stability, spending patterns, overdrafts	Reflects real-time financial health
Trended Credit Data	Long-term repayment behavior	Flags rising risk or improvement trends
Employment and Income Data	Job tenure, income volatility, and gaps in employment	Supports more accurate risk-based pricing
Behavioral Patterns	Purchase categories, payment timing, and transaction frequency	Adds depth to risk models and segmentation strategies

While alternative data unlocks more accurate and inclusive lending decisions, it also requires the infrastructure to support nontraditional data sources. Legacy systems may not be built to ingest or process this type of information without custom development.

However, modern cloud-based loan origination systems are often pre-integrated with key data providers, which makes it easier to activate alternative scoring models that use cash flow insights, alternative credit data, and income verification, and embed them into decisioning workflows.

Machine Learning

While alternative data expands what lenders can see, **machine learning (ML)** transforms how that information is interpreted. Unlike static, rules-based models that rely on predefined thresholds (e.g.,credit score minimum, fixed debt-to-income (DTI) ratio cutoff) ML adapts in real time, continuously learning from new results to improve accuracy.

Modern ML models can evaluate thousands of variables at once, including:

- Credit history and utilization patterns
- Spending behavior and payment timing
- Income stability and employment trends
- Debt levels, cash flow, and account activity
- Behavioral data drawn from real-world transactions.

This enables lenders to make faster, smarter, and more precise credit decisions, especially as borrower behavior or market conditions evolve.

How Machine Learning Strengthens Risk Management	
Capability	**What It Enables**
Repayment Prediction	Scores the likelihood of on-time repayment using multidimensional borrower behavior
Dynamic Risk-Based Pricing	Tailors loan terms to actual repayment capacity, not static thresholds
Early Risk Detection	Flags signs of financial distress or fraud through real-time behavioral patterns
Portfolio Optimization	Monitors performance across segments and refines strategy based on live data
Decisioning Automation	Speeds approvals and reduces manual effort through continuously learning models

Machine learning also helps more borrowers access credit. By looking beyond just credit scores and analyzing how someone earns, spends, and repays, ML models uncover reliable borrowers who might otherwise be declined. That means, people with limited credit history or nontraditional financial situations aren't automatically left out.

When embedded in a modern loan origination system, ML empowers lenders to:

- Approve qualified borrowers faster with real-time scoring
- Set loan terms that reflect someone's actual ability to repay
- Adjust lending strategies using live data and trends
- Lower operational costs by reducing manual review and automating decisioning.

Integrated Analytics

Even with strong underwriting, some loans will default. However, with integrated analytics, lenders don't have to wait for problems to surface; they can detect early warning signs, assess risk exposure in real time, and act before issues escalate. The table below outlines how integrated analytics supports more proactive, data-driven lending decisions.

How Integrated Analytics Help Lenders	
Capability	**How It Helps**
Delinquency Trend Monitoring	Identifies early signs of missed payments or borrower stress
Risk-Based Segmentation	Groups loan by LTV, term, or behavior to uncover pockets of elevated risk
Channel Performance Comparison	Track outcomes by origination source (e.g., dealer, digital, direct)
Default Pattern Analysis	Monitors changes by region, product type, or borrower segment
Restructuring Readiness	Flags loans are likely to require modification or outreach

Analytics improves operations, too. Cloud-based LOS platforms offer:

- Scalability through pay-as-you-go infrastructure that grows with volume
- Stronger security and compliance, with built-in encryption, multi-factor authentication, and audit trails
- Business continuity, with automated data backups and disaster recovery
- Improved usability with live dashboards, fewer manual errors, and faster workflows.

When analytics are embedded into the loan lifecycle, lenders gain the visibility and agility needed to price, act proactively, and outperform in any market condition.

Automation

Automation plays a critical role in modern lending risk analysis. Lenders can move faster, improve accuracy, and reduce exposure to fraud or oversight by streamlining manual, repetitive tasks like data entry, document verification, and compliance checks.

Automation captures, verifies, and analyzes key borrower information in real time. This shortens the time to decision and ensures that approvals are based on complete and validated data, eliminating the bottlenecks that often delay funding.

How Automation Strengthens Lending Operations	
Automated Function	**Operational Impact**
Borrower Data Verification	Increases speed and accuracy at the point of application
Compliance Checks	Reduces regulatory risk and supports audit readiness
Real-Time Monitoring	Continuously reassesses borrower risk using live financial indicators
Early Warning Triggers	Flags risk changes to enable proactive outreach or restructuring
Resource Reallocation	Frees up staff to focus on high-value analysis instead of manual workflows

When combined with analytics and machine learning, automation transforms risk management from a reactive process where issues are addressed only after they emerge into a proactive, responsive framework. It enables lenders to monitor borrower risk in real time, trigger early intervention workflows, and continuously adapt to changing financial conditions without sacrificing speed or scale.

Now May Be the Best Time to Take Advantage of Technology Innovations

In 2025, rising household debt, shifting delinquency patterns, and evolving borrower behavior make it clear that traditional tools aren't enough to accurately assess risk, protect portfolio performance, or respond to market volatility.

To stay competitive, lenders need modern, data-driven solutions. Trended credit data, alternative scoring models, machine learning, integrated analytics, and automation work together to deliver faster, smarter, and more accurate lending decisions.

Investing in the right loan origination technology creates a more agile, resilient lending operation. And as borrower expectations rise and markets shift, the flexibility to adapt credit models, integrate new data sources, and automate decisioning becomes a long-term competitive advantage.

Ready to modernize your lending platform? Explore how defi helps lenders strengthen risk strategy through smarter technology.

defi SOLUTIONS is redefining loan origination with software solutions and services that enable lenders to automate, streamline, and deliver on their complete end-to-end lending lifecycle. Borrowers want a quick turnaround on their loan applications, and lenders want quick decisions that satisfy borrowers and hold up under scrutiny. For more information on lending risk analysis, Contact our team today and learn how our cloud-based loan origination products can transform your business.

Blog Categories

- Originations
- Servicing
- Outsourced Servicing
- Banks
- Compliance
- Credit Unions
- Digital Lending
- Fraud
- Trends

Get a Demo

FIRST NAME *

EMAIL *

I'm not a robot

reCAPTCHA
Privacy - Terms

Most Popular Blogs

- 3 Loan Process Improvement Ideas To Optimize Lending
- How To Improve Your Loan Portfolio: 10 Strategies…
- Pros And Cons Of An Automated Loan Processing System
- Which Alternative Credit Score Companies Are Best? A…
- Preventing Auto Loan Application Fraud
- Auto Finance Industry Trends In 2026
- Reshape Loan Origination Process With New Lending Technology
- 5 Key Loan Origination Platform Features
- An Outsourced Loan Servicing (Bpo) Transition…
- Loan Management Process: Step-By-Step Guide

See Us At These Events

SEE EVENTS

Follow us on LinkedIN

FOLLOW US